

\$229,900 - Lot 10 Deer Park Estates, Rural Woodlands County

MLS® #A2218882

\$229,900

0 Bedroom, 0.00 Bathroom,
Land on 2.50 Acres

NONE, Rural Woodlands County, Alberta

Desirable 2.5 acre lot in the upscale neighborhood of Deer Park Estates. This lovely lot backs onto Beaver Creek and is only a 2 minute drive to Whitecourt. Property has Town water and sewer! Perfect area to build your Dream Home!

Essential Information

MLS® #	A2218882
Price	\$229,900
Bathrooms	0.00
Acres	2.50
Type	Land
Sub-Type	Residential Land
Status	Active

Community Information

Address	Lot 10 Deer Park Estates
Subdivision	NONE
City	Rural Woodlands County
County	Woodlands County
Province	Alberta
Postal Code	T7S 0C7

Amenities

Utilities	Electricity Available
-----------	-----------------------

School Information

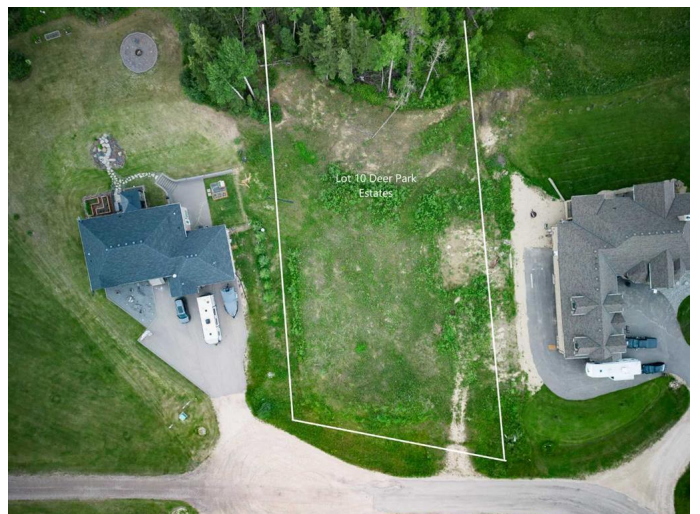

District Living Waters Catholic Regional Division No. 42

Additional Information

Date Listed May 7th, 2025
Days on Market 50
Zoning CRR

Listing Details

Listing Office RE/MAX ADVANTAGE (WHITECOURT)

Data is supplied by Pillar 9â„¢ MLS® System. Pillar 9â„¢ is the owner of the copyright in its MLS® System. Data is deemed reliable but is not guaranteed accurate by Pillar 9â„¢. The trademarks MLS®, Multiple Listing Service® and the associated logos are owned by The Canadian Real Estate Association (CREA) and identify the quality of services provided by real estate professionals who are members of CREA. Used under license.